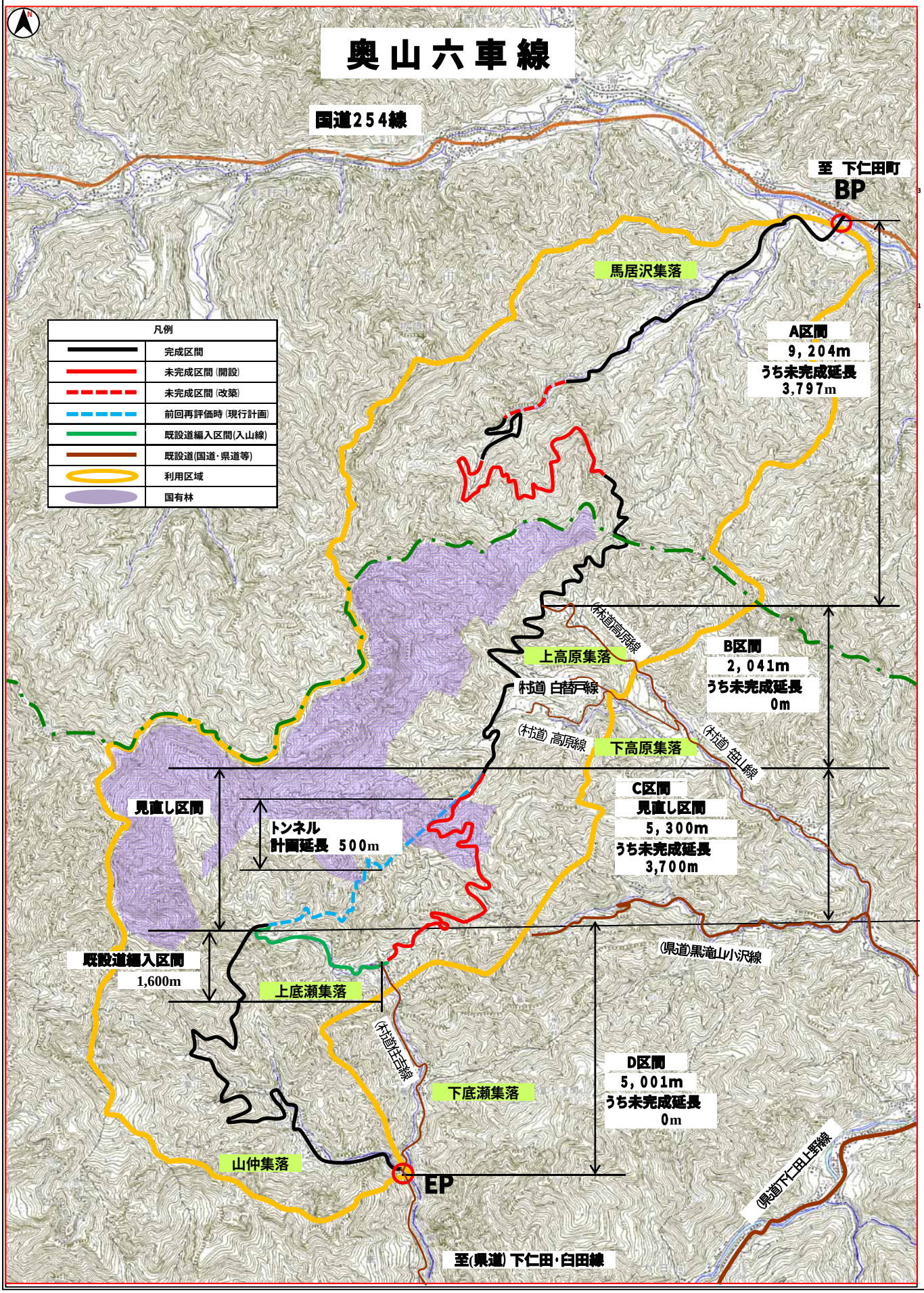2．事業概要と進捗状況（図面/写真等）