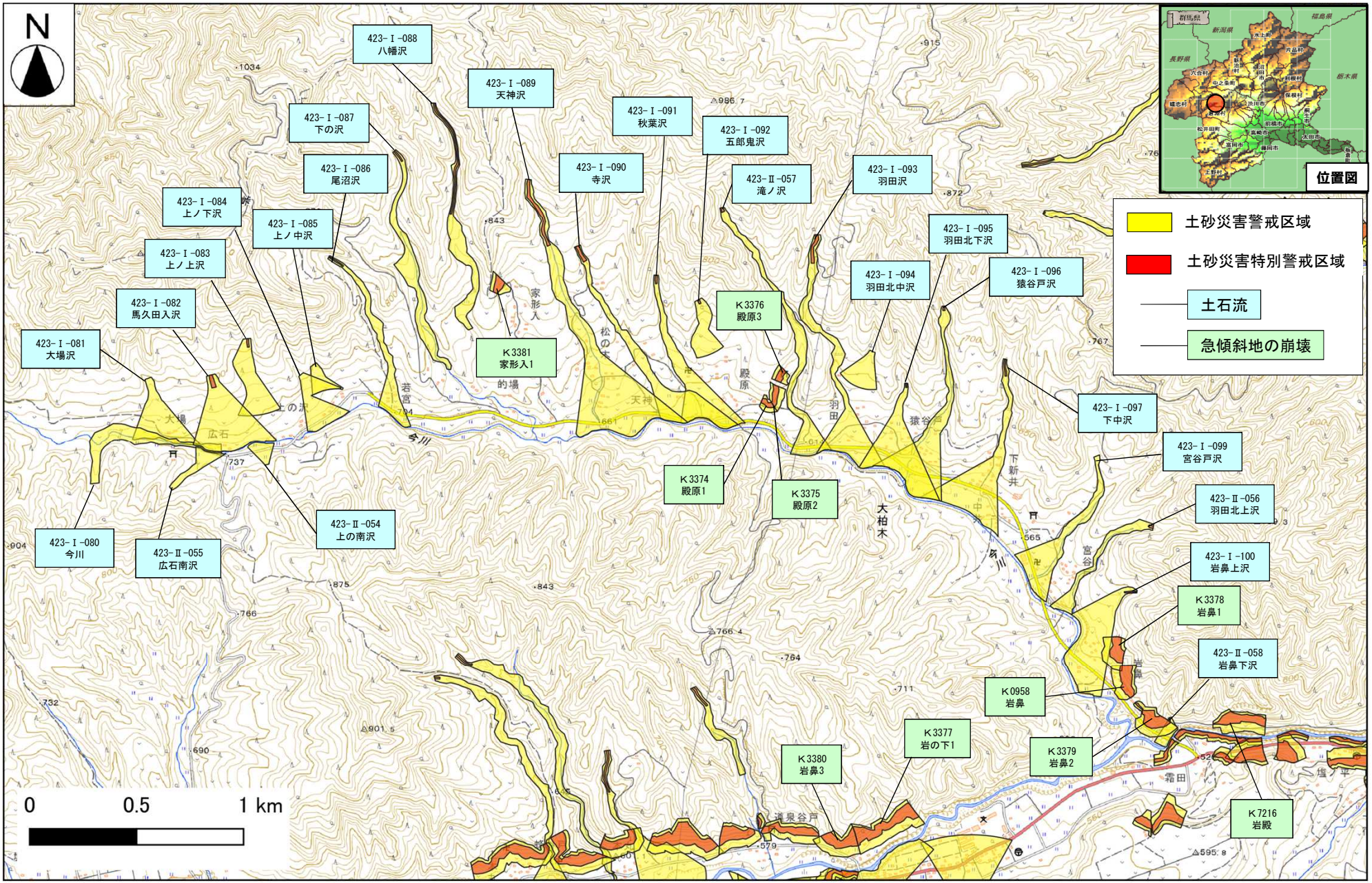

群馬県吾妻郡東吾妻町大柏木地区

令和３年３月２９日　群馬県告示第９９号