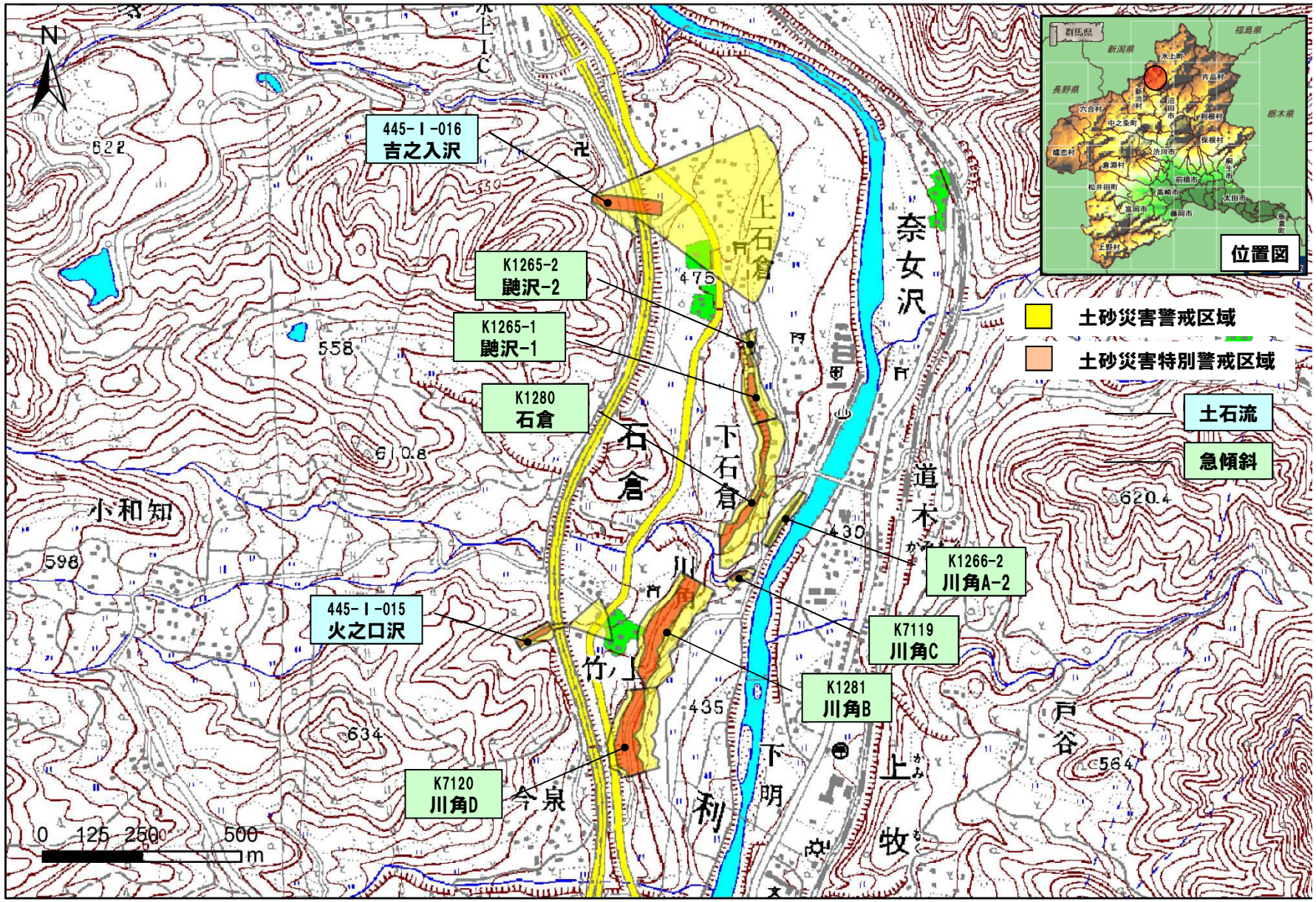

利根郡みなかみ町石倉地区

令和元年１２月２０日　群馬県告示第２３２号